Attn.: Mr. Michael Foust, Photographer with DÉ MODÉ Magazine
Mobile: +33(0) +919471324708; +916200656392
Email: michaelfoust19@yahoo.com
https://michaelfoust19.wixsite.com/mfphotographie
Facebook: Michael FPhotographie
Instagram: mfphotographie

CC: Ms. Nikihil Rana, Editor in Chief with DÉ MODÉ Magazine
+91-33-46037667 (India) +66-624-074-672 (Thailand) +1 (567) 263-5116 (USA)
Fax: 1-800-555-7676
Email: demode@deltaaegis.com; editor@deltaaegis.com

RR: Mr. Michael Foust Disqualification Notice in English and French languages

November 4th, 2019

Dear Mr. Michael Foust with DÉ MODÉ,

This is to notify you that according to the Memorandum of Understanding (MoU) / Contract and Code of Conduct you have been disqualified from the current 2019 CMG Paris Fashion Week as well as any prospective CMG Worldwide Fashion Weeks.

You have been disqualified for the following reasons:

1. Breach of Contract/Memorandum of Understanding ***(Attachment 1 / Pièce jointe No 1)*** that you signed and agreed upon ***(Attachment 6 / Pièce jointe No 6)***
2. Putting forward falsehood, offensive or libelous speech, unfounded accusations on social media ***(Attachment 3 / Pièce jointe No 3)***
3. Unapproved distribution of photographic materials taken at the event and tour ***(Attachment 4 / Pièce jointe No 4)***
4. Illegal solicitation in the amounts of 700 € from Designers and 500€ from Models ***(Attachment 5 / Pièce jointe No 5)***

It has came to our attention that you've called CMG Paris Fashion Week a scammer organization, the producer a scammer ***(Attachments 2,3 / Pièces jointes No 2,3)***. Your accusation is unfounded since a scammer is someone steeling from someone else such as from our CMG Worldwide Charity Event including Paris, that supports 36 Orphans of Orlovski Orphanage https://www.cupanifashion.com/our-charity.html, the Most Outstanding Participants, Winners such as a Designers, Models, Hairstylists Makeup Artists, Photographers, and Entertainers worldwide.

You did unapproved posts ***(Attachments 3,5 / Pièces jointes No 3,5)*** on social media without citing the event and called us scammers! Quite on the contrary, the scammer and coward is You, Michael Foust!

You were hiding behind the models' photos ***(Attachment 3 / Pièce jointe No 3)*** and knowingly distributing falsehood. Why you did not post your own photo and write a statement?

You went behind our backs, tried to sell photos taken by you at our 2019 event that we organized and promoted with The CMG during one (1) year. We invited participants and paid for the venue that you abused for your egocentric purchases of taken photos. You tried to sell photos and solicited illegally 700€ from Designers and 500€ from Models ***(Attachments 2,3 / Pièces jointes No 2,3)***. Despite our attempt to contact you through WhatsApp, you have ignored us and hid behind your screen.

You stole from all participants who came to Paris to fulfill their carrier's dreams to build their national and international reputation! You have to reimburse participant's travel and lodging since you stole their dreams to internalize the event moments.

This all puts your integrity into question. You have breached the MoU / contract that you signed upon your registration and confirmed via email and WhatsApp message. You stole from the event, from people who came across the Globe to Paris, France, from 36 orphans, and The Most Outstanding Designers-Winners Luse, Eric,

Jacka, and Top Models Winners selected by French Judges.

Because you stole by scamming participants and offering your mediocre photos, you have to reimburse the event and people invoice including the venue / event organization costing $10,000, your registration fee as a photographer $40 and Paris bus tour $69,99 paid by Lacie Cupani. Pay reimbursement ticket at https://www.cupanifashion.com/store/p1241/Photographer_M._Foust_Invoice.html

No serious fashion magazine can produce a new issue after a fashion event within only 5 days, in English and French. No professional photographers will ever email / submit photos with his/her logo inserted for consideration or publication in Fashion Magazines ***(Attachment 7 / Pièce jointe No 7)***.

If you don't even understand that, then maybe you're not really involved in the publishing business...
...which makes sense, since scammers are dishonest people from the very beginning. Per CMG policy / MoU, $10 per three (3) photos; you and your scamming practices requested 21.7€ per photo from models and over 28€ from designers ***(Attachments 2,3 / Pièces jointes No 2,3)***.

Destroy all photos taken at our event on October 12-13, 2019 and stop scamming people with your illegal solicitation to pay you 500€ or 700€ for a couple of photos ***(Attachment 2,3 / Pièces jointes 2,3)***.

Any photos associated with CMG Paris Fashion Week posted by you or any participants on social media will be reported to Facebook and Instagram as copyright violation(s), breach of contract, abuse, unauthorized posts and sales, and will be asked to retract ***(Attachment 1 / Pièce jointe No 1)*** All CMG Paris Fashion Week participants will be notified also. The Letter of Disqualification will be posted on www.cupanifashion.com and Cupani Fashion and CMG Paris Fashion Week social media.

You need to write a public apology to Model Tatyana Moss ***(Attachment 2/ Pièce jointe 2)*** as well to all other participants.

You will be remembered as a scammer, I can tell you that!

Fashionably,

Cupani Fashion LLC
Little Rock, Arkansas, USA
Crocheted Fashion; Designers & Models Management; Fashion Show Production
www.cupanifashion.com
Phone/Viber/WhatsApp:
+1 501-749-9479
Facebook & Instagram:
@cupanifashion

Lacie Cupani, MD, PhD, MS
CEO and Fashion Designer, Cupani Fashion LLC
Cupani Marketing Group (CMG)
Founder and Producer of The CMG Worldwide Fashion Weeks;
Marketing Consultant; and The Editor-in-Chief of Amazing Fashion Magazine by CMG; and Supporter of 36 orphans
Phone / Text (SMS) / Viber / WhatsApp: +1 501-749-9479
Email: cupanifashion@gmail.com

Attn.: Mr. Michael Foust, Photographer with DÉ MODÉ Magazine
Mobile: +33(0) +919471324708; +916200656392
Email: michaelfoust19@yahoo.com
https://michaelfoust19.wixsite.com/mfphotographie
Facebook: Michael FPhotographie
Instagram: mfphotographie

CC: Ms. Nikihil Rana, Editor in Chief with DÉ MODÉ Magazine
+91-33-46037667 (India) +66-624-074-672 (Thailand) +1 (567) 263-5116 (USA)
Fax: 1-800-555-7676
Email: demode@deltaaegis.com; editor@deltaaegis.com

RR: Avis de disqualification de M. Michael Foust en anglais et en langues Français

Le 4 novembre, 2019

Cher M. Foust, DÉ MODÉ
Il s'agit de vous informer que, selon le protocole d'accord / contrat et le code de conduite, vous avez été disqualifié de l'actuelle CMG Paris Fashion Week 2019 ainsi que de toute éventuelle CMG Worldwide Fashion Weeks à l'avenir.

Vous avez été disqualifié pour les raisons suivantes:

1. Rupture de contrat / protocole ***(Attachment 1 / Pièce jointe No 1)*** d'entente que vous avez signé et accepté ***(Attachment 6 / Pièce jointe No 6)***
2. Vous avez recourus au mensonge, à un discours offensant et diffamatoire, vous avez fais des accusations non fondées sur les réseaux sociaux ***(Attachment 3 / Pièce jointe No 3)***
3. Vous vous êtes engagé dans la distribution non approuvée de matériel photographique pris lors de l'événement et de la tournée ***(Attachment 4 / Pièce jointe No 4)***
4. Vous vous êtes aussi engagé dans la sollicitation illégale 700€ de créatrices de mode et 500€ de mannequins ***(Attachment 5 / Pièce jointe No 5)***

On nous a porté à notre attention que vous aviez été exclus par la CMG Paris Fashion Week d'organisation que vous avez faussement accusé d'escrocs, y inclus la productrice ***(Attachments 2,3 / Pièces jointes No 2,3)***. Vos accusation sont sans fondement puisqu'un escroc est un fraudeur qui a volé de notre événement mondial, notamment à Paris, qui soutient 36 orphelins d'Orlovski https://www.cupanifashion.com/our-charity.html et les participants les plus remarquables.

Vous avez écrit des messages ***(Attachment 3,5/ Pièce jointe 3,5)*** non approuvés sur le réseaux sociaux sans même citer l'événement, et vous aviez eu l'audace de nous appeler des escrocs!

Bien au contraire, l'escroc et une personne lâche. Vous en êtes un bon exemple, cher M. Foust! Vous vous cachez derrière les photos des mannequins ***(Attachment 3 / Pièce jointe No 3)*** et vous continuer à distribuier des mensonges. Pourquoi vous n'avez pas posté vos propres photos accompagnées d'une déclaration?

Vous êtes allé derrière nos dos, vous avez essayé de vendre des photos que vous avez prises lors de notre événement en 2019 que nous avons organisé et promu avec La CMG pendant une année. Nous avons invité les participants et vous avez pris des photos dans le lieu que vous avez maltraité pour vos buts égocentriques. Comme mentionné, vous avez essayé de vendre des photos et sollicité illégalement 700 € des créatrices de mode et 500 € des mannequins ***(Attachment 2,3 / Pièces jointes No 2,3)***.

En dépit de notre tentative de vous contacter à travers WhatsApp, vous nous avez ignoré et vous vous êtes caché derrière votre petit écran.

Vous avez volé de tous les participants qui sont venus à Paris pour réaliser leur rêve afin de construire leur réputation nationale et internationale! Vous devez leur rembourser part de leur voyage et accommodation des participants puisque vous leur avez pourris leurs rêves pour intérioriser les moments de l'événement.

Tout cela met en question votre intégrité. Vous avez enfreint le protocole d'accord / le contrat que vous avez signé lors de votre inscription et confirmé par e-mail et par message WhatsApp.

Vous avez volé de l'événement, des personnes qui ont traversé le globe pour venir à Paris, en France, de 36 orphelins, et les gagnants des designers les plus remarquables, Luse, Eric, Jacka, et des Top Mannequins sélectionnés par des juges Français.

Vous n'avez pas honte de vous même? Personne ne voudrais à faire avec vous dans l'avenir. On a fini avec votre manque d'honnêteté!

Parce que vous avez volé en escroquant les participants et en offrant vos photos médiocres, vous devez rembourser l'événement et la facture des personnes incluant du lieu / l'organisation coûte plus de 10000$, les frais d'inscription en tant que photographe 40$ et Paris Big Bus Tour avec séances de photo 69,99$, tous payés par Lacie Cupani. Payer SVP le billet de remboursement à https://www.cupanifashion.com/store/p1241/Photographer_M._Foust_Invoice.html

Aucun magazine de mode sérieux ne peut produire un nouveau numéro après un événement de mode en seulement 5 jours, en anglais et en français.

Aucun des photographes professionnels n'ose soumettre ses photos avec son logo inséré pour être considéré pour publication par un magazine. C'est pas comme cela que ça marche !

Si vous ne comprenez même pas cela, alors vous n'êtes peut-être pas vraiment impliqué dans le secteur de l'édition, ce qui est pourtant logique, parce que les escrocs sont des personnes malhonnêtes dès le début.

En accordance avec le MoU de CMG, 3 photos se vendent pour 10$ et pas plus; alors que vos pratiques frauduleuses demandent 21,7€ par photo des mannequins et plus de 28 € pour chaque photo des créatrices de mode ***(Attachments 2,3 / Pièces jointes No 2,3)***.

Détruisez SVP toutes les photos prises lors de notre événement du 12 au 13 octobre 2019 et arrêtez d'arnaquer les gens avec votre sollicitation illégale pour vous payer 500€ ou plus ***(Attachments 2,3 / Pièces jointes No 2,3)***.

Toute photo associée à CMG Paris Fashion Week affichée par vous ou tout participant sur les réseaux sociaux sera signalée à Facebook et à Instagram comme violation des droits d'auteur, rupture de contrat, abus, publications non autorisées et sera supprimée (voir MofU). Tous les participants à la Semaine de la Mode de Paris CMG seront avisés. La Lettre de Désqualification sera postée sur les réseaux sociaux www.cupanifashion.com et Cupani Fashion et CMG Paris Fashion Week.

Et veuillez bien envoyer vos excuses publiques à l'intention du mannequin Tatyana Moss ***(Attachment 2/ Pièce jointe 2)*** ainsi qu'à tous les autres participants.

On se souviendra de vous comme d'un escroc, sans aucun doute!

Sincèrement vôtre,

L. Cupani

Cupani Fashion LLC
Little Rock, Arkansas, USA
Crocheted Fashion; Designers & Models Management; Fashion Show Production
www.cupanifashion.com
Phone/Viber/WhatsApp:
+1 501-749-9479
Facebook & Instagram:
@cupanifashion

Lacie Cupani, MD, PhD, MS
CEO and Fashion Designer, Cupani Fashion LLC
Cupani Marketing Group (CMG)
Founder and Producer of The CMG Worldwide Fashion Weeks;
Marketing Consultant; and The Editor-in-Chief of Amazing Fashion Magazine by CMG; and Supporter of 36 orphans
Phone / Text (SMS) / Viber / WhatsApp: +1 501-749-9479
Email: cupanifashion@gmail.com

Attachment 1 / Pièce jointe No 1

Memorandum of Understanding https://www.cupanifashion.com/paris-fashion-week.html

25.
Any person directing verbal abuses (including but not limited to yelling, screaming, using derogative or provocative language, profanities, putting forward falsehood, offensive or libelous speech expressed in oral communications, cellphone messages, voicemails, emails, social media posts / comments and the like) or physical abuses - that may or may not cause bodily harm or injuries - at the Producer/s, CMG Judges, Participants, or Staff may be dismissed from the current and any future show(s) and escorted by security guards from the venue or the scheduled promotional video- and photoshoots. Any physical or verbal altercation or abuse either prior, during or following a fashion show or scheduled promotional events including photo- or videoshoots, will result in the immediate dismissal of the parties involved regardless of any explanation or reasoning of the altercation. Parties will be dismissed from the fashion event or the promotional events scheduled and offered by CMG.
Any personal or professional website and/or social media posts - without proper acknowledgement(s) to, or citation(s) of CMG Paris Fashion Week or misleading, false, denigrating, discrediting information relating to either the Founder / Company / Event/ Participants or other Events will be reported to, including but not limited to Instagram or Facebook, and asked to be removed from said website and/or social media outlets without prior notice! You will be banned from current and prospective events. Organizers of other events will be notified as well. Furthermore, all your uploaded materials (photos/video) on your personal or professional website and/or social media posts shall be destroyed. You will be asked to compensate the associated cost as an equivalent of the venue cost.

25.
Toute personne qui dirige des abus verbaux (y compris mais sans s'y limiter à hurler, crier, utiliser un langage dérogatoire ou provocateur, de profanités, mentir, donner des discours offensif ou calomnieux exprimé dans des communications orales, messages de téléphone portable, messages vocaux, e-mails, ou des abus physiques - qui peuvent ou non causer des lésions corporelles ou des blessures - au(x) producteur(s), aux juges CMG, aux participants ou au personnel, peuvent être retirés du spectacles (défilés de mode) actuels et futurs et escortés par les agents de sécurité du lieu ou des endroits où les vidéos et photoshoots ont lieu. Toute altercation physique ou verbale ou abusive avant, pendant ou après un défilé de mode ou des événements promotionnels futurs, y compris des séances photo ou vidéo, entraînera le renvoi immédiat des parties impliquées, indépendamment de toute explication ou de tout raisonnement de l'altercation. Les parties concernées seront exclues de l'événement de mode ou des événements promotionnels prévus et offerts par CMG. Les parties concernées seront exclues de l'événement de mode ou des événements promotionnels prévus et offerts par CMG.

Tout site Web personnel ou professionnel et/ou des messages téléchargés sur les médias sociaux- sans reconnaissance(s) appropriée(s) ou mention(s) de CMG Paris Fashion Week, ou des messages trompeurs, faux, dénigrants, discréditants, des informations concernant soit le fondateur, la société, l'événement, et/ou ses participants y inclus d'autres événements seront prévenus, y compris mais pas limité à Instagram ou Facebook, et demandé à être retiré de ce site Web et/ou les médias sociaux sans préavis! Vous serez banni des événements actuels et prospectifs. Les organisateurs d'autres événements seront également notifiés. En outre, tous vos documents téléchargés (photos/vidéo) sur votre site Web personnel ou professionnel et/ou les postes de médias sociaux seront détruits. En outre, tous vos documents téléchargés (photos/vidéos) sur votre site Web personnel ou professionnel et/ou les postes de médias sociaux doivent être détruits.

Il vous sera demandé de compenser le coût associé en tant qu'équivalent du coût de louage du site.

Attachment 2 / Pièce jointe No 2

Michael Foust <michaelfoust19@yahoo.com> wrote:

> Here is the proofing for you of the shoots. Again, I am very sorry that the event was a bit of a scam. I have a professional image to maintain, and also a magazine behind me, and we do much better shows and work.
>
> I have never ever seen anything quite like this, and I am pretty sickened by what she is doing.
>
> Thank you for your patience, as I uploaded these to her two weeks ago to her, on a promise to distribute and sell, which she scammed us all on.
>
> v/r
> Michael Foust
>
> Freelance Fashion & Commercial Photographer/Cinema-photographer
>
> Photojournalist, De Mode Magazine http://deltaaegis.com/de-mode
>
> You Tube: https://www.youtube.com/channel/UCa7c68nC8ne-XwKP8xbHeOw/playlists
>
> Website: https://michaelfoust19.wixsite.com/mfphotographie
>
> Instagram: mfphotographie

Michael Foust Photography & Cinemaphotography

Creating Stunning Visuals for your Story.....

[redacted] Proposal Photos Estimate

Photos:

[redacted] photos; 7 hours PCFWSS20 Shoot; Can choose photos from proofing

Post Production Editing:

3 h[redacted]

Total package= 550 Euros

- Editing/deliverance time for photos; 24 hours of client choices
  Deliver via Wetransfer

- Payment due at upon receipt of signed contract.

General conditions of sale
This author's note is payable on delivery or at the latest 60 days. Any late payment will result in the payment of interest at the minimum rate provided for in Article L441-6 of the French Commercial Code (legal interest multiplied by three), due by law and without reminder, calculated on the amounts excluding taxes.
Any professional late payment will be automatically debtor of a lump sum recovery costs of € 40, without prejudice to the right to justify higher collection costs (Article L441-6 of the Code of Commerce and Decree n ° 2012-1115 of the 2/10/2012). Non-payment entails the automatic resolution of the contract of assignment and the impossibility of using the photograph (s) concerned.
The communication and use of photographs are subject to the provisions of the Intellectual Property Code. Any use not provided for in the present assignment must be the subject of a new assignment calculated on the basis of the scales in force. The mention of the name of the author is mandatory on or in the immediate vicinity of each use of the image. The payment of support and / or production costs does not imply the physical ownership of the work by the broadcaster.

Michael Foust
SIRET: 84030666600016 Code APE: 9003B SIREN: 840306666
3 Rue Bergere Paris, France 75009
Phone: France: +33 06 59 64 88 28 ,E-Mail: michaelfoust19@yahoo.com

Michael Foust
Oct 26 at 2:34 AM •

For anyone that attended the event on Oct 12th in Paris, please be aware of organizations or scammers that are using other peoples photos that are not mine. I take a lot of pride in my work, this is my only job, and spend many hours making sure they are edited, and also have invested a lot in good equipment and programs to do so. Please be aware of others that are using work that is not edited, amateur, and making false promises, and is not in partnership with myself or De Mode magazine. Thank you.
Model: Tatyana Moss

19Paris: Eric Designer Baton Rouge

9:35 AM, Oct 29

Hey Lacie, is everything between Mike the photographer and the CMG group? I ask because he sent me WATERMARKED pictures of my models from the show and they were BEAUTIFUL, his images really captured the model on the runway and the background which are the type of pics that I need for my designer portfolio. He stated that there were communication issues between you all, I'm hoping that all is well because I'd really love to have access to his pictures. He's charging 700 euros to have access to them but after paying what I paid to show with CMG I shouldn't have to pay an additional fee to him for his pics. He said that he sent everything to you guys.

Attachment 5 / Pièce jointe No 5

Michael Foust
Oct 24 at 4:30 AM •

This little one did a great job on the runway and was full of energy and presence.....great to see on her runway style! **#parisfashion #fashiondesign #fashionmodel #fashion #mode #kidsstyle #kidsmodel #runway #runwayfashion #editorial #editorialfashion #cmgfashionweek #photojournalism #eventcoverage #mfphotographie**

lvmagazinekids Our November Cover of @lvmagazinekids is here. Be sure to check ou... more
View all 3 comments
mfphotographie Such a great model!

8:16 86%

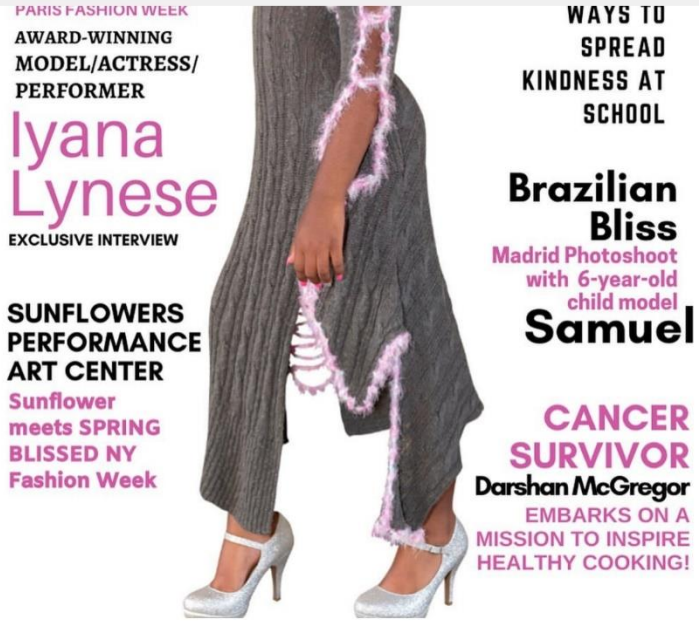

Liked by **mfphotographie** and **97 others**

lvmagazinekids Our November Cover of @lvmagazinekids is here. Be sure to check out the talented @iyanalynese You are a shining star.. Also be on the look out for @lvmagazinekids special features @ketty_huang_ @kidlivz and @shamuelmodel 🌟🌟🌟 writerscommunity #writer #photographer #LVmagazine #artist #model #actor ##fashion #fitness #writerscommunity #writer #LVmagazine #kidsfilm #kids #childrensbooks #healthyrecipes #healthyliving #healthykids #healthykidsfood #childrenof_instagram #childrenswear #kidchef #children clothing #ibeatcancer #childrensfashion #direct #childrensboutique 🎥🎬🤩 @lvmagazinekids Subscribe and Contact us for features Now! Cover Photo by @mfphotographie 📸📸

8:16 87%

lvmagazinekids

Liked by **mfphotographie** and **97 others**

lvmagazinekids Our November Cover of @lvmagazinekids is here. Be sure to check ou... more

View all 3 comments

mfphotographie Such a great model!

Liza Laure
4 hrs •

❤️

Hi LaCie , I'm so sorry I did get it from Michael but only this one I asked him to just send me one that I thinks I said like so sorry about that I guess it's my fault my apology 🙈😌

SUN AT 11:51 PM

Attachment 6 / Pièce jointe No 6

Re: CMG Paris Fashion Week: Photographer Michael Foust with De Mode Magazine

October 1, 2019 10:24 AM

Michael Foust

Confirmed! And see you soon in Paris!

Fas[illegible]ably
Lacie Cupani with The CMG

Lacie Cupani, MD, PhD, MS, CEO and Fashion Designer, Cupani Fashion LLC

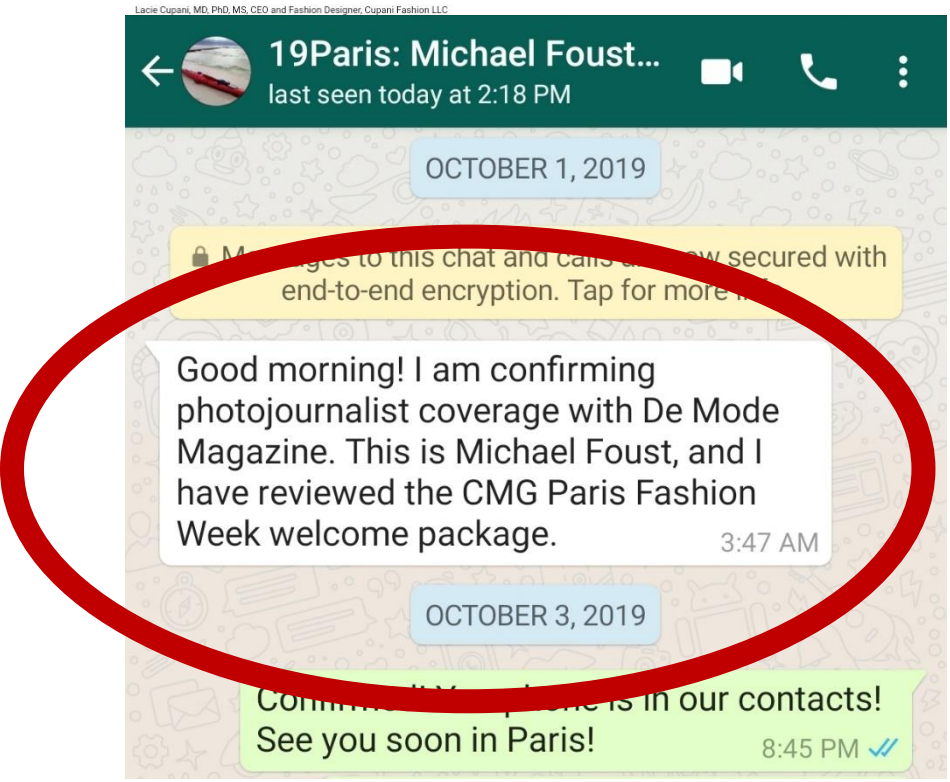

Michael Foust /De Mode Magazine Registration

Submitted Information:
Have You or Your Company Applied for Press/Media Accreditation with CMG Paris Fashion Week Before?
No

Press/Media Ownership Information De Mode Magazine
Owner's Name Full Legal Name Nikihil Rana

Press/Media Company Name Full Name
Kings Federation International; Delta Aaegis Media Network
Press/Media Company Type
Corporation
Mobile Phone Number, Include Area or Country Code +919471324708
Office Phone Include Area or Country Code +916200656392

Press/Media located in France? Yes

Email michaelfoust19@yahoo.com

Address De Mode Magazine Kolkata, Illinois India 700102

Where can we view your Press/Media Brand Online? www.deltaaegis.com

Press/Media webpage https://michaelfoust19.wixsite.com/mfphotographie
Press/Media Facebook Michael FPhotographie
Press/Media Instagram account mfphotographie
Flipagram account n/a

List Any Other Social Media Pages For Your Press/Media Brand demodemagazine; demodeparis

Describe Your Press/Media or Brand Sponsorship involvement that you will provide to CMG Paris Fashion Week I am the Paris photojournalist for De Mode Magazine during Paris Fashion Week. I have also been the offical and lead photographer for Toronto Kids Fashion Week, and a photographer for Fashion Week Studio for Paris Fashion Week. I am very knowledgable and enthusiastic about my job and the photojournalist duties and responsabilities I have. I would like to apply for a media coverage pass for this event, as it is an exciting oppertuntiy for me and media coverage. I take pride in my work, and look forward to providing a great visual to the event.

Select Show Production to Cover CMG Paris Fashion Week (October Show)
Press/Media Outlet Type Print Magazine
Coverage Media to Attend Show *Coverage Media Attending Photography Camera Person with Reporter

Attachment 7 / Pièce jointe No 7

st › CMGFashionShoot
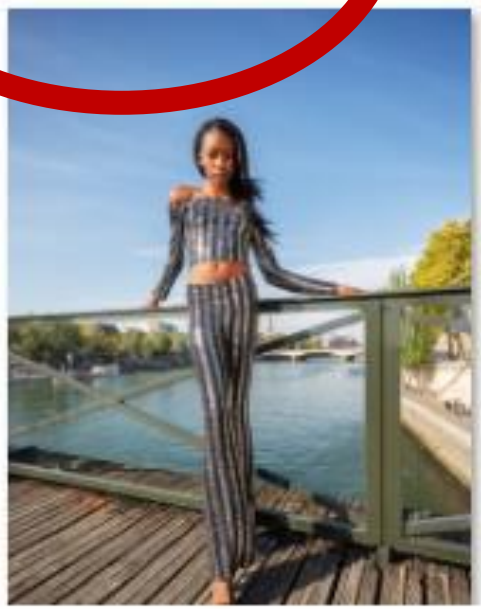
MF-20000101-006-Ed jpg